

PLAN SHOWING THE PROPOSED RESIDENTIAL BUILDING AT PLOT NO:33, DOOR NO:33,
S.NO:112 PART, T.S.NO:47, BLOCK NO:8, VIGNESWARA STREET [GANESH NAGAR],
GUINDY, VELACHERY VILLAGE, CHENNAI-32, ZONE-9, DIVISION-141. SCALE:1:100.

SCHEDULES OF JOINERIES		
D	DOOR	4'0"x7'0" 1.22x2.10
D1	DOOR	3'0"x7'0" 0.90x2.10
W	WINDOW	4'6"x4'6" 1.37x1.37
W1	WINDOW	4'0"x4'6" 1.22x1.37
V	VENTILATOR	3'0"x2'6" 0.60x0.76

AREA DETAILS		
SET	SM	
PRO G.F.	238.08	
Revised Plan	50.17	
PRO F.F.	1629.00	83.61
PRO STILT FLOOR	357.50	59.28
PRO HEAD ROOM	101.25	9.41
TOTAL	3807.75	354.12

P.C. 63.63% F.S.I. 1.24

COLOUR INDEX	
PROPOSED	
ROAD	
BOUNDARY	

OWNER :

LICENSED SURVEYOR

K. Suresh Kumar

K. SURESH KUMAR, D.C.E.,
Consulting Civil Engineer & Licensed Surveyor
Corporation of Chennai, Regn.No. 90
No.7/2, Thiruvengadam Street, Vetri Nagar
Peravallur, Chennai - 600 082.
Call: 98410 88505, Ph: 2671 3680 (Res.)

CONSULTANT

RESIDENTIAL PLANNERS & ENGINEERS

No :127, PAPER MILLS ROAD
[FIRST FLOOR]
PERAVALLUR, CHENNAI - 82
OFF:26701043, RES:26713680
CELL : 9841088565.

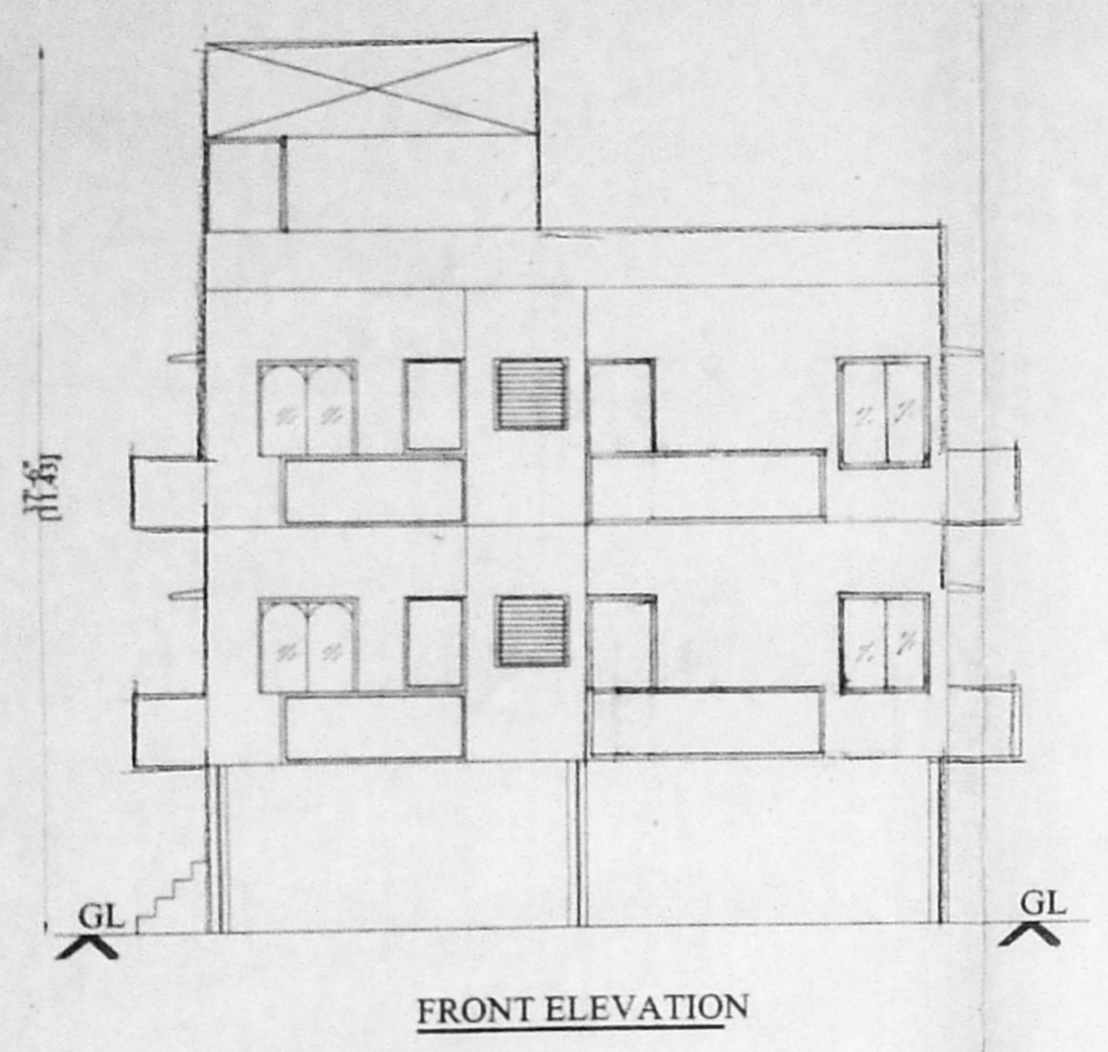

FRONT ELEVATION



SECTION ON B-B

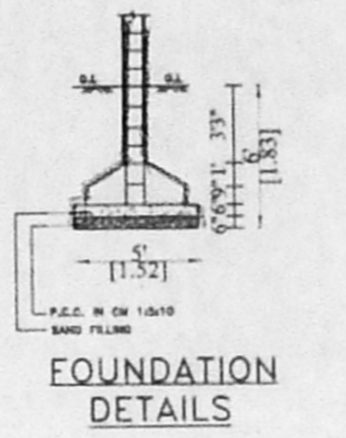

FOUNDATION DETAILS

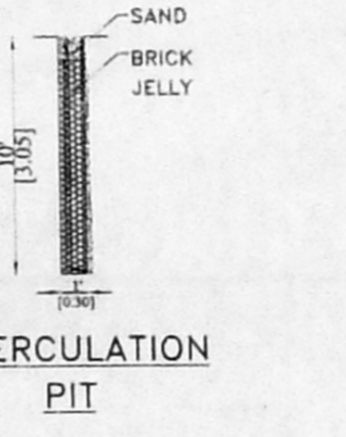

PERCOLATION PIT

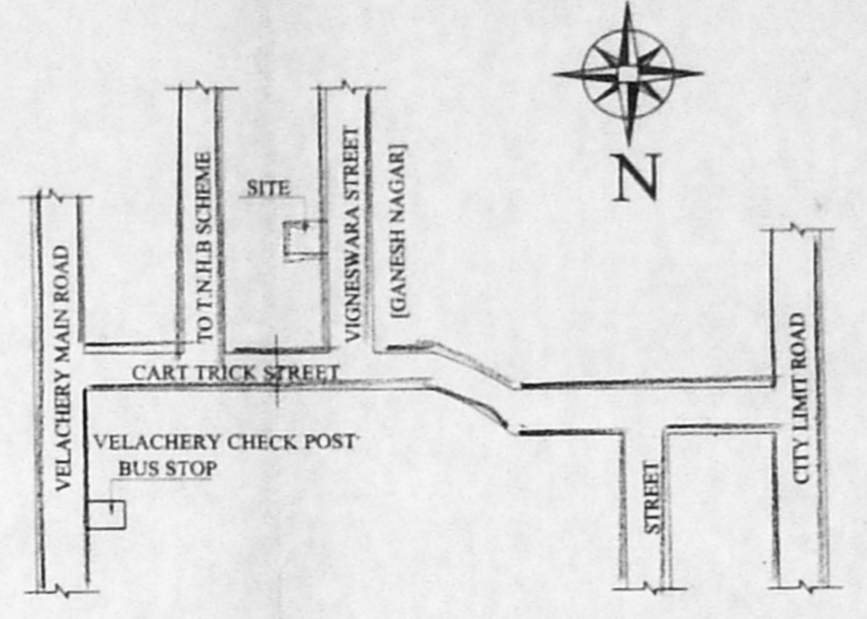

KEY PLAN NOT TO SCALE

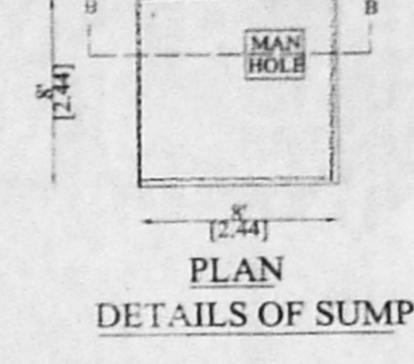

PLAN DETAILS OF SUMP

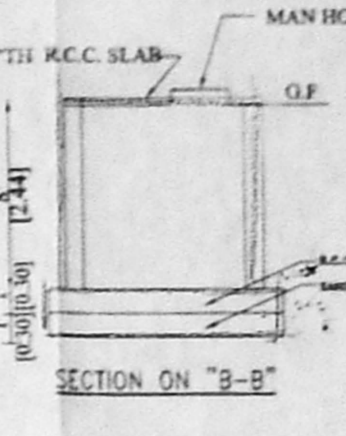

SECTION ON "B-B"

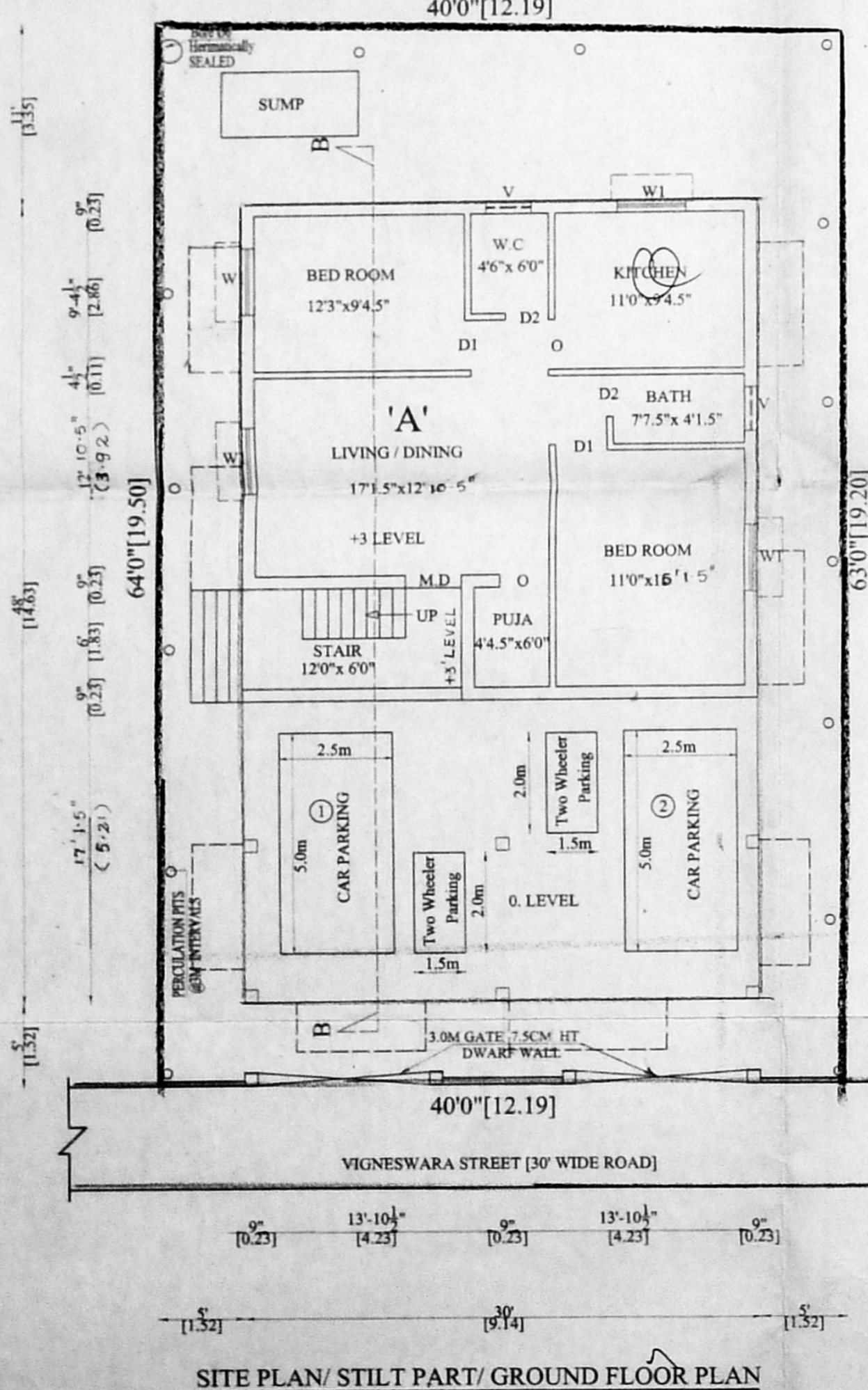

SITE PLAN/ STILT PART/ GROUND FLOOR PLAN

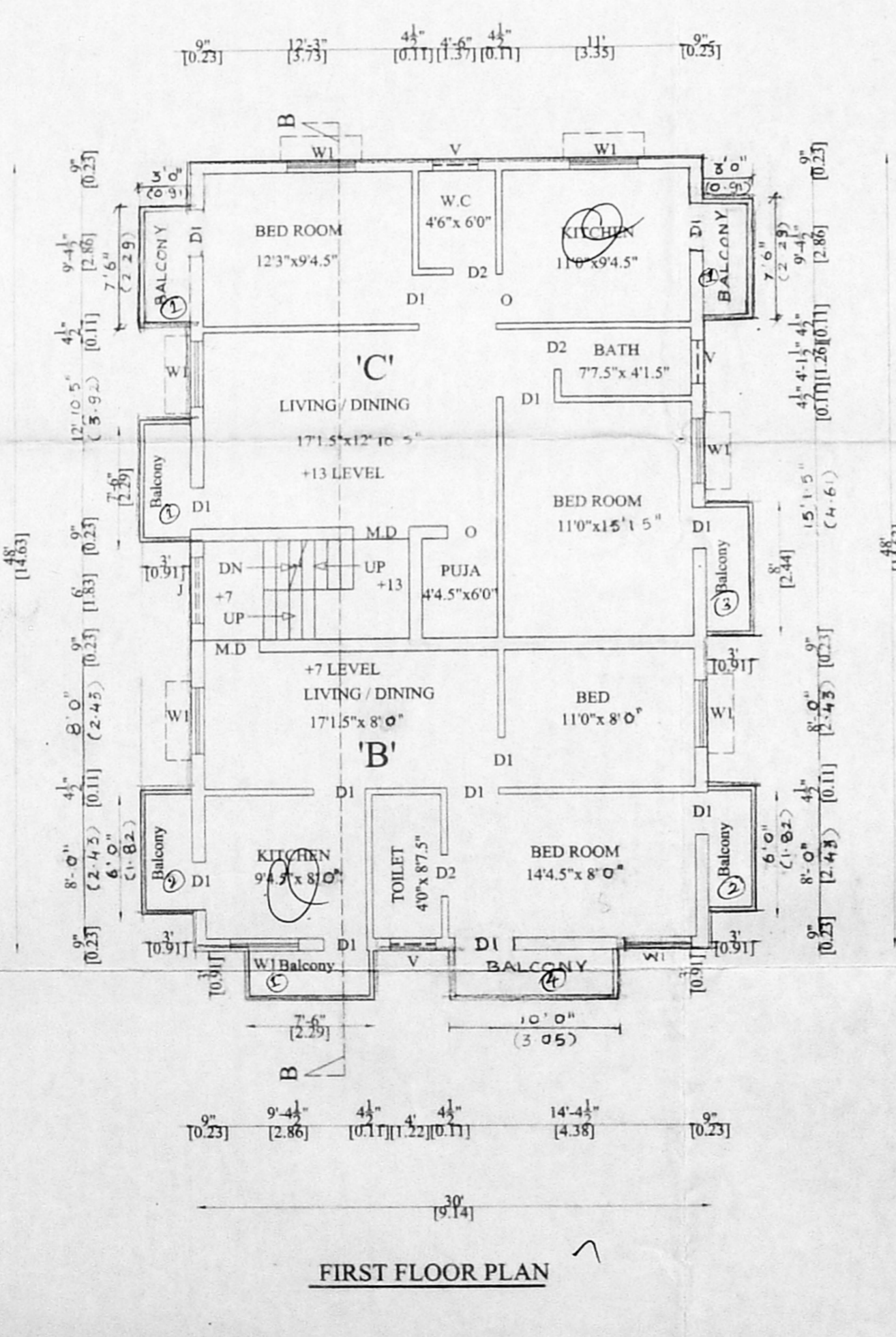

FIRST FLOOR PLAN

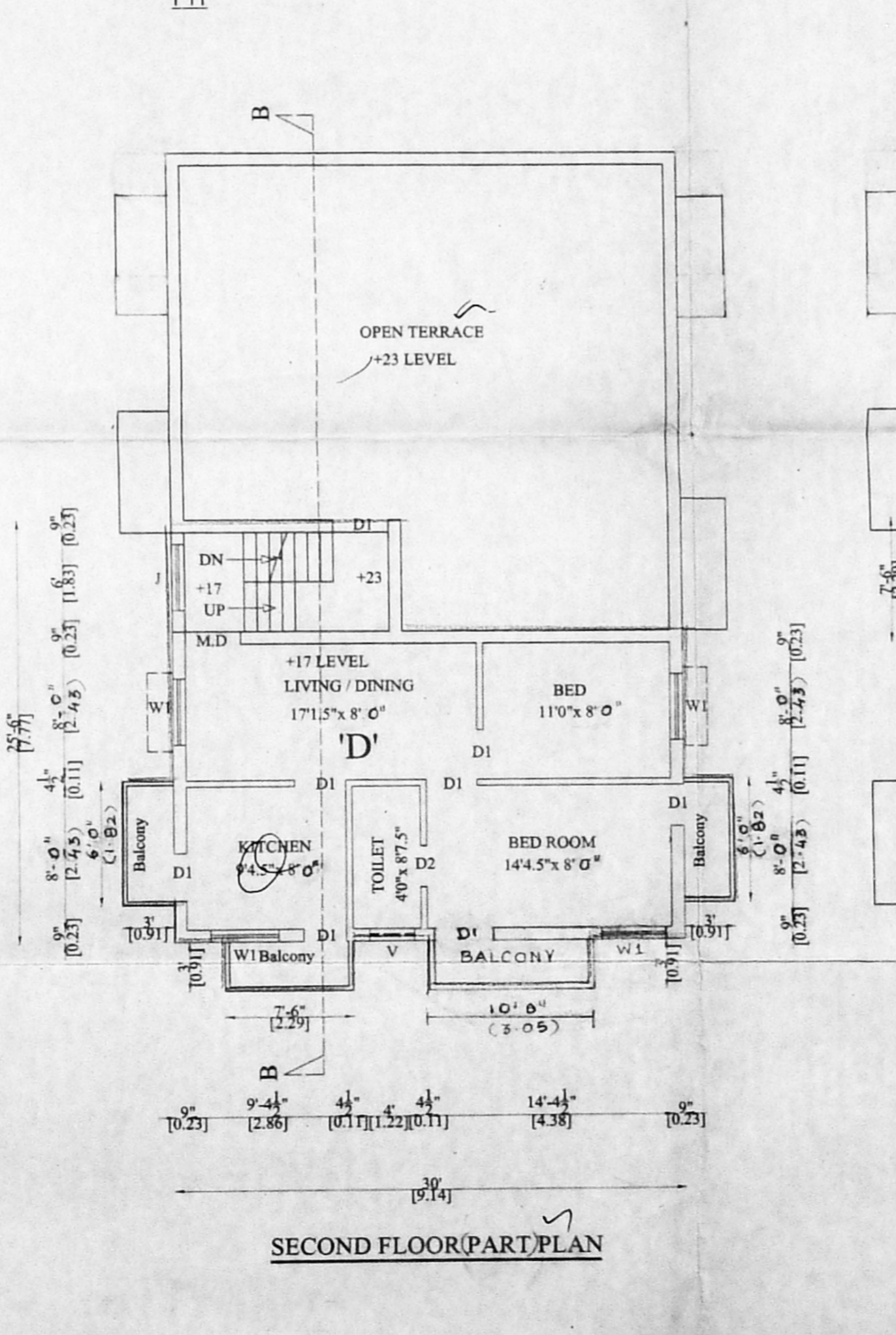

SECOND FLOOR(PART) PLAN

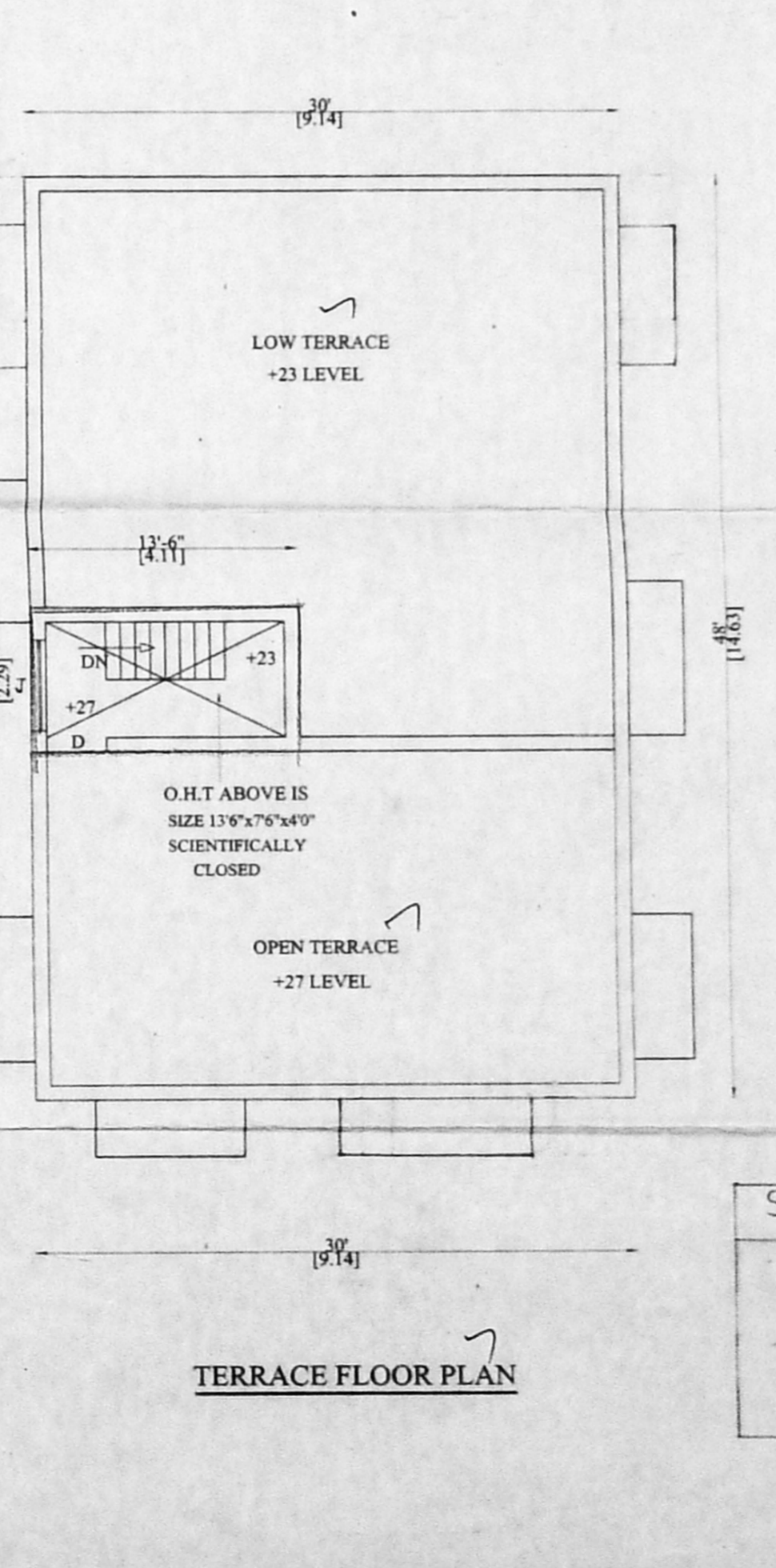

TERRACE FLOOR PLAN

STAIRCASE DETAILS	
TREAD	230 MM
RISE	180 MM

COMPOUND WALL DETAILS

